VISIT…

LANZAROTE Caliente.COM

Shape Of My Heart

Words & Music by Max Martin, Rami Yacoub & Lisa Miskovsky

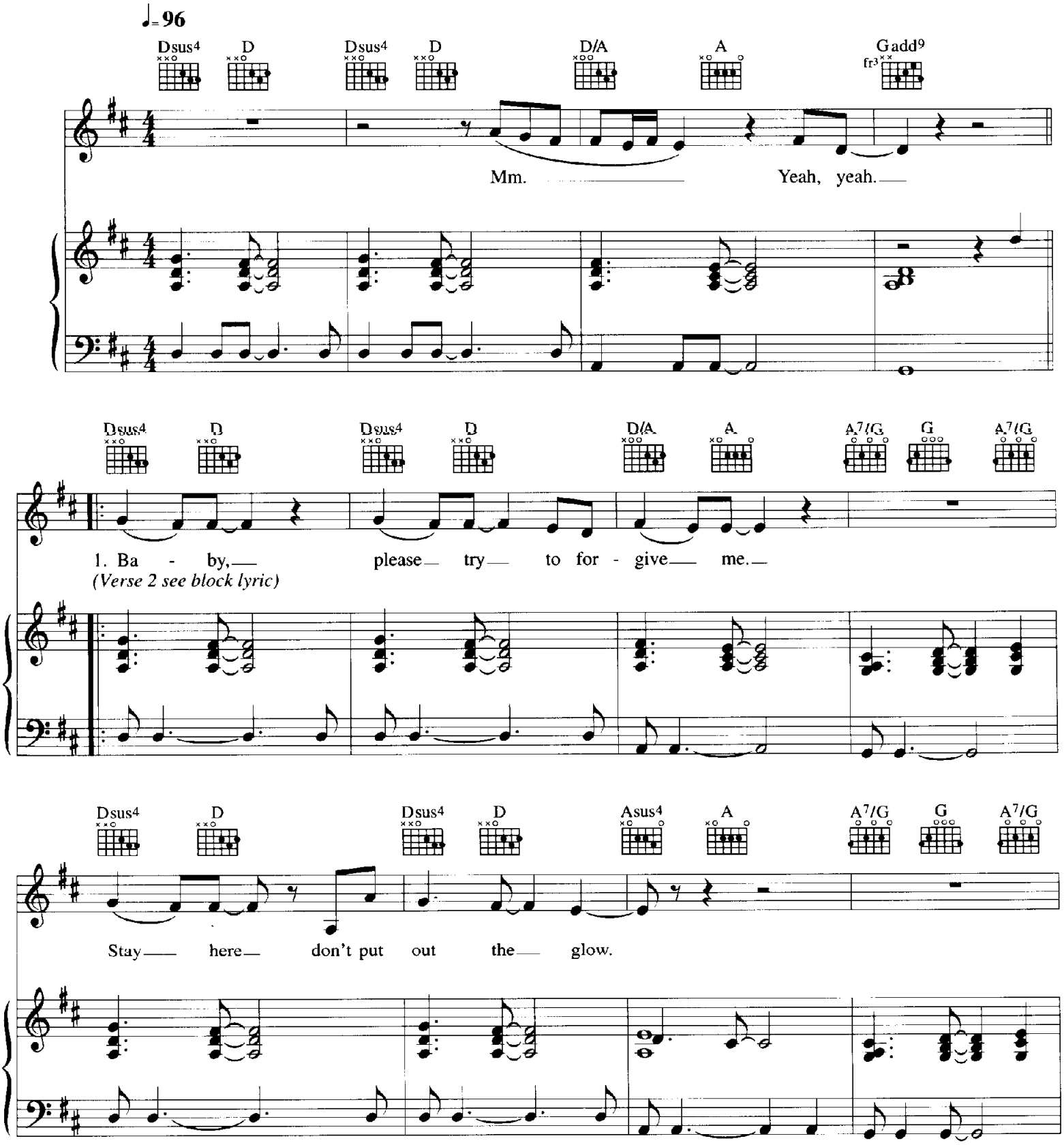

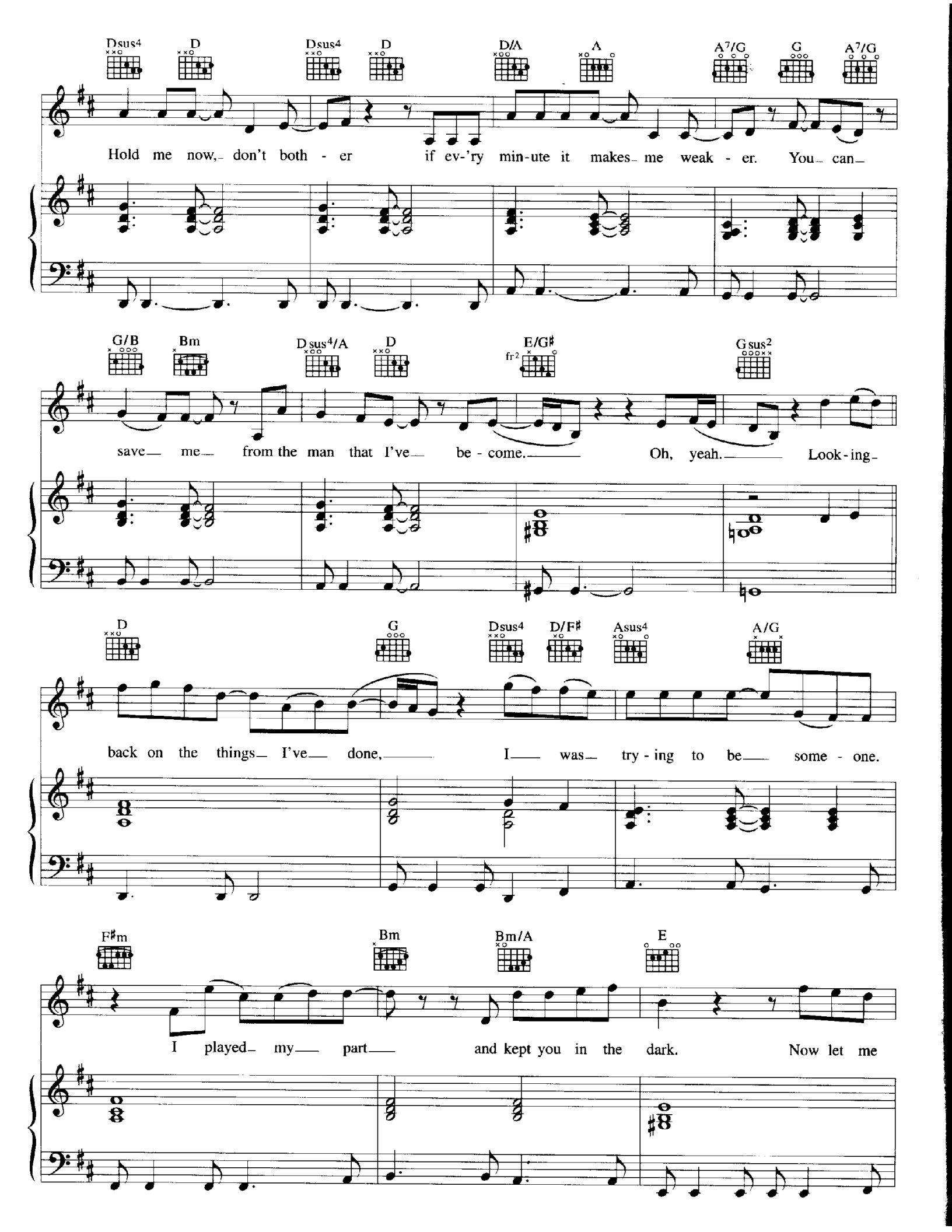
Dsus4 D Dsus4 D D/A A A7/G G A7/G
Hold me now, don't both - er if ev-'ry min-ute it makes me weak - er. You can
G/B Bm Dsus4/A D E/G♯ fr2 Gsus2
save me from the man that I've be - come. Oh, yeah. Look-ing
D G Dsus4 D/F♯ Asus4 A/G
back on the things I've done, I was try - ing to be some - one.
F♯m Bm Bm/A E
I played my part and kept you in the dark. Now let me

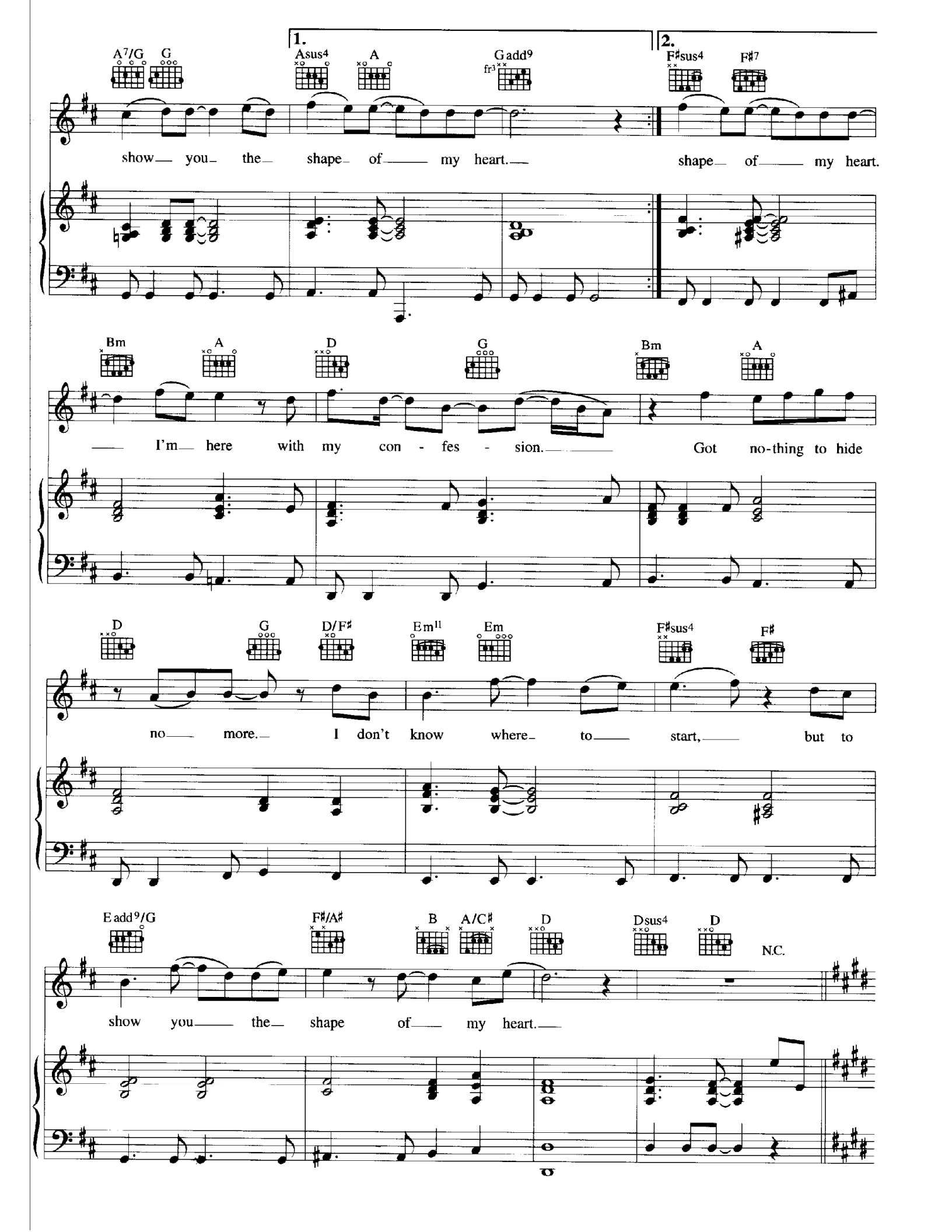
1.
2.
A7/G G Asus4 A Gadd9 F♯sus4 F♯7
show you the shape of my heart. shape of my heart.
Bm A D G Bm A
I'm here with my con - fes - sion. Got no-thing to hide
D G D/F♯ Em11 Em F♯sus4 F♯
no more. I don't know where to start, but to
Eadd9/G F♯/A♯ B A/C♯ D Dsus4 D N.C.
show you the shape of my heart.

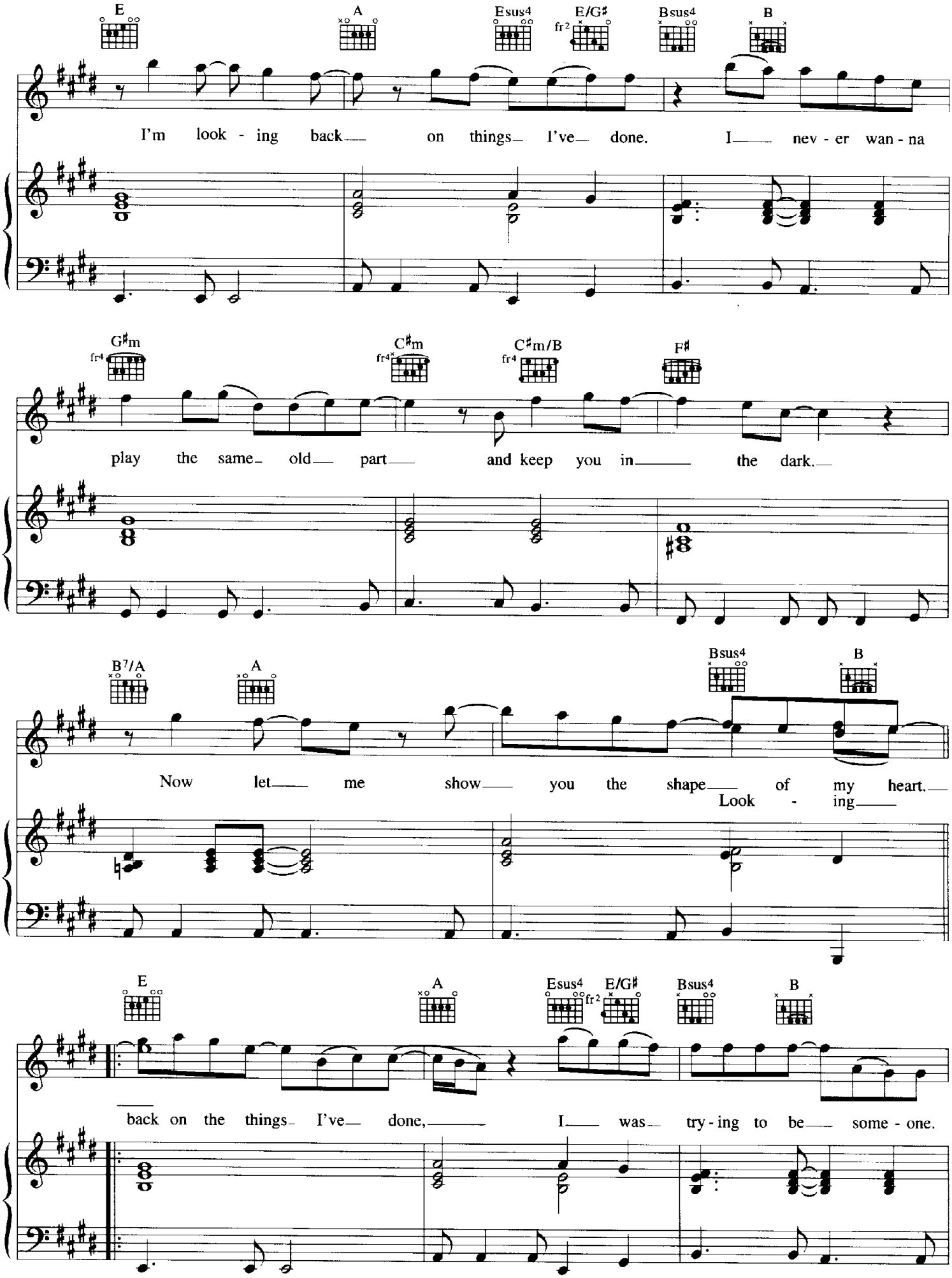
E
A
Esus4
E/G♯
fr2
Bsus4
B
I'm look - ing back on things I've done. I nev - er wan - na
G♯m
fr4
C♯m
fr4
C♯m/B
fr4
F♯
play the same old part and keep you in the dark.
B7/A
A
Bsus4
B
Now let me show you the shape of my heart.
Look - ing
E
A
Esus4
E/G♯
fr2
Bsus4
B
back on the things I've done, I was try - ing to be some - one.

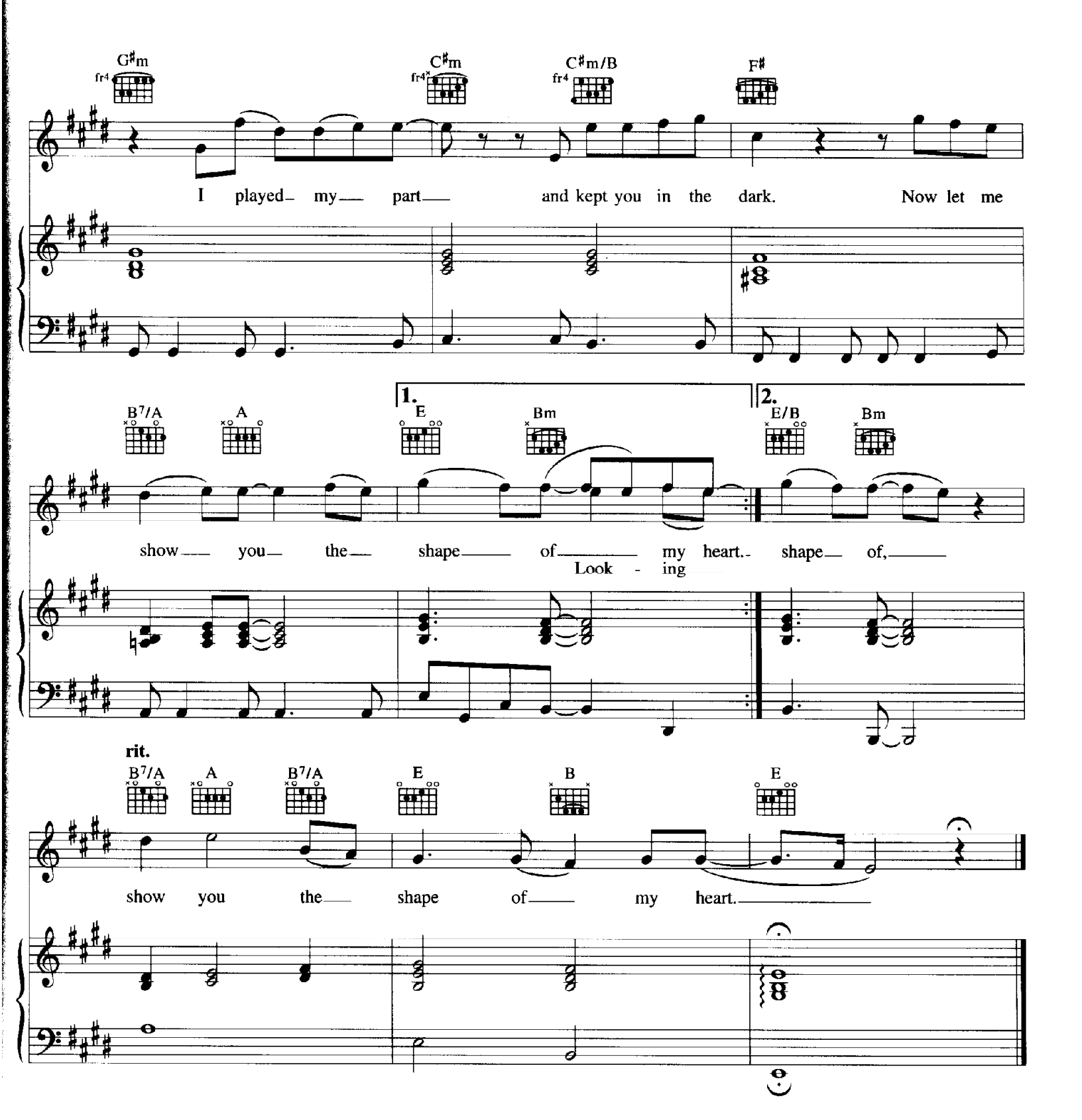

Verse 2:
Sadness is beautiful
Loneliness is tragical
So help me
I can't win this war, oh no
Touch me now, don't bother
If every second it makes me weaker
You can save me from the man I've become.

Looking back *etc.*